

AI Skincare Advisor

Nayab Ansari¹, Rozina Ansari², Samiya Patel³, Zia Shaikh⁴, Ms. Sameera Khan⁵

^{1,2,3,4}Department of Information Technology

⁵Project Guide & HOD I/C HOD IF, Lecturer IF, MHSSP Department of Information Technology

M. H. Saboo Siddik Polytechnic, Mumbai, India

Abstract - In today's digital era, people face increasing skin-related problems due to pollution, unhealthy lifestyle, and lack of proper dermatological guidance. Many individuals rely on online advice or expensive consultations that may not provide personalized solutions. This paper presents the AI Skincare Advisor System, an intelligent web-based application that analyzes facial skin images and user inputs to provide personalized skincare recommendations. The system uses Image Processing and Machine Learning algorithms to detect skin type and common conditions such as acne, pigmentation, dryness, and sensitivity. Based on analysis, the system recommends suitable skincare routines and products. The proposed system aims to make dermatological guidance affordable, accessible, and efficient for everyone.

Key Words: Artificial Intelligence, Image Processing, Machine Learning, Skin Analysis, Personalized Recommendation, Healthcare Technology

1. INTRODUCTION

A. Definition

Skincare plays a vital role in maintaining healthy skin and overall personal well-being. However, identifying the correct skincare routine is challenging due to variations in skin types, environmental conditions, and individual lifestyle habits. Traditional dermatology services often involve high consultation costs, long waiting times, and limited accessibility, especially in remote areas.

To overcome these issues, the AI Skincare Advisor System is proposed as a smart digital solution that provides automated and personalized skincare guidance. The system creates a bridge between users and intelligent healthcare technology by offering instant skin analysis through facial image scanning and user-provided information.

The system uses Image Processing techniques to extract facial skin features and Machine Learning models to classify skin type and detect common skin issues. Based on the analysis, the system generates customized skincare routines and product recommendations. This intelligent automation improves accessibility, reduces cost, and saves time while ensuring reliable skincare guidance.

2. BASIC CONCEPTS OF AI SKINCARE ADVISOR

The core concept of the AI Skincare Advisor System is based on analyzing user skin conditions digitally and generating personalized skincare solutions using artificial intelligence.

A. Skin Image Analysis and Detection

The system allows users to upload facial images through a web interface. The uploaded images are processed using image preprocessing techniques such as noise reduction, resizing, and contrast enhancement. Feature extraction methods identify important skin characteristics like texture, pores, acne spots, pigmentation, and wrinkles.

Machine Learning models are trained on dermatological datasets to classify:

- Skin Type (Oily, Dry, Normal, Combination, Sensitive)
- Skin Conditions (Acne, Pigmentation, Dark Spots, Wrinkles, Dehydration)

This automated detection eliminates the need for manual diagnosis.

B. Personalized Recommendation System

Based on the detected skin type and identified skin conditions, the intelligent recommendation engine generates customized skincare guidance for each user. The system analyses concerns such as acne, pigmentation, dark spots, dryness, oiliness, sensitivity, wrinkles, and uneven skin tone using machine learning models.

After analysing the user's skin profile, the system provides:

- The system performs detection of specific skin concerns by analysing facial features and identifying conditions such as acne, pigmentation, dryness, oiliness, sensitivity, wrinkles, and uneven skin tone.

- The system generates personalized skincare routines tailored to individual needs, including daily care, daytime protection, nighttime treatment, and weekly maintenance routines to ensure comprehensive skin health management.

- Suitable skincare product recommendations based on skin type

The recommendation engine uses dermatology-based rules combined with AI-driven prediction models to ensure that

suggestions are safe, relevant, and personalized according to individual skin requirements.

3. THE GENESIS AND ORIGIN OF AI SKINCARE ADVISOR

The origin of the AI Skincare Advisor System comes from the growing need for affordable and personalized skincare guidance. Many people struggle to choose proper skincare products due to misleading advertisements, lack of knowledge, and expensive dermatological consultations.

The project was developed to replace guess-based skincare decisions with data-driven intelligent recommendations using Artificial Intelligence.

A. Problem Identification

Traditional skincare consultation systems face several issues:

- Dermatology consultations are costly and unaffordable for many.
- Personalized skincare guidance is often unavailable.
- Online product promotions can mislead users.
- Identifying the correct skin type is difficult.
- Consultation processes are time-consuming.

These challenges create the need for an automated AI-based skincare advisory system.

B. Technological Evolution

Initially, skincare advice was limited to beauty blogs and cosmetic advertisements. With advancements in Artificial Intelligence and Computer Vision, automated skin analysis systems became possible.

The AI Skincare Advisor evolved from simple questionnaire-based systems to intelligent platforms incorporating:

- The system evolved to incorporate facial image processing techniques for extracting important skin features.
- Advancements in deep learning enabled accurate detection and classification of various skin conditions.
- Personalized recommendation engines were introduced to generate customized skincare guidance based on individual skin profiles.
- User-friendly web interfaces were developed to improve accessibility and user interaction.
- Integration of automated report generation improved analysis presentation and user understanding.

C. Aim and Objectives

Aim:

To develop an intelligent AI-based skincare advisory system that provides personalized skincare recommendations using facial image analysis.

Objectives:

- To allow users to upload facial images for skin scanning
- To detect skin type using machine learning algorithms
- To identify common skin problems using image processing
- To provide personalized skincare routines
- To design a user-friendly web interface

4. SYSTEM DESIGN AND ARCHITECTURAL FRAMEWORK

This section describes the structural design of the AI Skincare Advisor System, focusing on overall system workflow, data flow mechanisms, and architectural organization of various functional modules. The architecture illustrates how user inputs and facial images are processed through multiple intelligent components to perform skin analysis and generate personalized skincare recommendations efficiently.

A. Functional Data Flow (DFD Level 0)

The AI Skincare Advisor follows a structured workflow where user inputs and facial images are processed through intelligent modules to generate skincare recommendations.

Process Flow:

User → Image Upload → Image Processing → Feature Extraction → ML Model → Skin Analysis → Recommendation Engine → Result Display

This centralized process ensures fast and accurate skincare analysis.

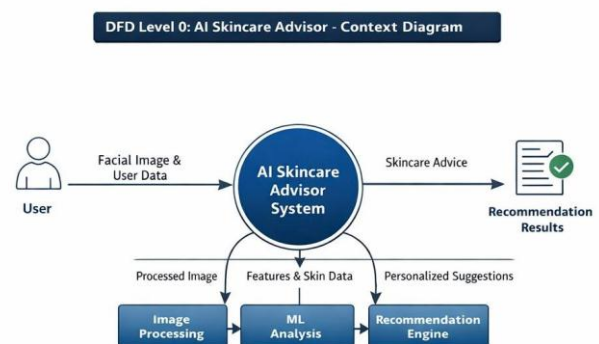

Fig 1: Data Flow Diagram - Level 0

The DFD Level 0 provides a high-level overview of the AI Skincare Advisor System. It shows the system as a single process that interacts with the user. The user uploads facial images and provides basic skin information as input. The system processes this data using image analysis and machine learning techniques to detect skin type and concerns. After processing, the system generates personalized skincare recommendations and displays the results to the user.

B. Functional Data Flow (DFD Level 1)

The internal workflow of the AI Skincare Advisor System follows a structured process where user skin information is collected, analyzed, and used to generate personalized skincare recommendations. As illustrated in the Data Flow Diagram (Level 1), the process begins with Capture User Skin Data (1.0), where the user provides a facial image, skin type, and skin concerns through the system interface. This information is captured and stored in the User Profile Database (D1) for record keeping and further processing. The system then moves to Image Processing (2.0), where the uploaded facial image is prepared for analysis. During this stage, the system performs tasks such as face detection, skin region identification, and image enhancement to ensure the image quality is suitable for accurate machine learning analysis. This preprocessing step helps remove noise and improves the reliability of the analysis.

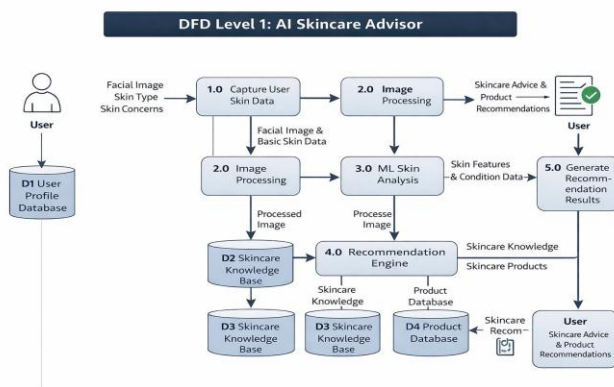

Fig 2: Data Flow Diagram - Level 1

After preprocessing, the system proceeds with ML Skin Analysis (3.0), where machine learning algorithms analyze the processed image to detect different skin conditions such as acne, wrinkles, pigmentation, and other skin features. The extracted skin data is then forwarded to the Recommendation Engine (4.0), which compares the analyzed results with the information available in the Skincare Knowledge Base (D3) and the Product Database (D4). Based on this comparison, the system generates personalized skincare routines and suitable product recommendations that match the user's skin condition. Finally, the Generate Recommendation Results (5.0) module compiles the analysis results and suggestions into a clear output that is delivered to the user. This organized workflow ensures accurate skin analysis, efficient processing of user data, and effective delivery of personalized skincare advice through the AI-powered system.

5. IMPLEMENTATION AND EXPERIMENTAL RESULTS

This section describes the implementation of the AI Skincare Advisor System and the technologies used to develop the platform.

A. Development Environment

The system was developed using a modular architecture that separates the frontend interface from backend processing and AI-based analysis modules.

Frontend Technologies:

- **HTML5 & CSS3** – Used for designing the structural layout and visual styling of the web interface.
- **Vanilla JavaScript** – Enables interactivity, camera handling, file uploads, and communication with backend APIs.
- **Tailwind CSS** – A utility-first CSS framework used for rapid and responsive user interface development.
- **Lucide Icons** – A lightweight SVG icon library used to enhance visual elements of the interface.
- **AOS (Animate On Scroll)** – A JavaScript animation library used to create smooth scroll-based entrance effects.

These technologies were used to build a responsive and user-friendly interface for image uploading, live camera capture, and skincare report visualization.

Backend Technologies:

- **Python** – Used as the core programming language for server-side logic and AI integration.
- **Flask Framework** – A lightweight Python web framework used to build REST API endpoints that handle requests from the frontend.
- **Flask-CORS** – Enables secure Cross-Origin Resource Sharing, allowing communication between separately hosted frontend and backend servers.

The backend manages image processing requests, AI model execution, and response generation.

AI & Machine Learning Technologies:

- **YOLOv8 (Ultralytics)** – A state-of-the-art computer vision model used to analyze uploaded facial images. A custom-trained YOLO model detects skin conditions such as acne, redness, dark spots, eyebags, wrinkles, and visible pores, along with identifying skin type and tone.
- **PyTorch (CPU-only version)** – Deep learning framework used to run YOLOv8 efficiently during deployment while minimizing heavy GPU dependencies.
- **OpenRouter API** – Utilized during the data preparation phase to generate skincare routines and analyze skincare product ingredients using large language models.

Database and Storage:

- Processed images and user reports are managed through secure server storage and cloud deployment environments.

Hosting and Deployment Platforms:

- **Netlify** – Hosts the static frontend files and provides fast global content delivery with continuous deployment support.
- **Render** – Hosts the Flask backend API server responsible for AI processing and image analysis.
- **GitHub** – Used for version control and codebase management, enabling automatic deployment pipelines for both frontend and backend services.

B. System Workflow

The system workflow includes the following steps:

- The user registers and logs into the system securely.
- The user uploads a facial image or captures a live photo using the device camera.
- The frontend sends the image securely to the backend API.
- The backend processes the image and runs the trained YOLOv8 model for skin analysis.
- The AI model detects skin type and identifies various skin conditions.
- The system generates a detailed skin analysis report.
- Personalized skincare routines (daily, night, and weekly) and suitable product recommendations are generated.
- The analysis results are sent back to the frontend and displayed to the user through an interactive dashboard.

This workflow ensures accurate AI-driven skin analysis, fast processing, and personalized skincare guidance through an efficient and user-friendly system.

6. FUTURE ENHANCEMENTS AND SCALABILITY

While the AI Skincare Advisor System effectively performs automated skin analysis and personalized skincare recommendation, the system architecture is modular and scalable, allowing several advanced enhancements in the future. These improvements can significantly increase diagnostic accuracy, user convenience, and system intelligence.

A. Mobile Application Integration

One dedicated mobile application for Android and iOS platforms can be developed to improve accessibility and portability. The mobile version would allow users to capture facial images directly using smartphone cameras and receive instant skin analysis results. Mobile integration would also enable real-time notifications, skincare reminders, and progress tracking. Since smartphones are widely used, this enhancement would expand the system's reach and improve user engagement.

B. Real-Time Skin Detection and Monitoring

Future versions of the system can incorporate real-time skin analysis using live camera feeds. This feature would allow continuous monitoring of skin conditions and immediate feedback without requiring manual image uploads. Advanced computer vision algorithms can track skin texture changes over time and alert users about worsening skin conditions. This enhancement would be especially useful for users undergoing long-term dermatological treatments.

C. AI Chatbot for Skincare Assistance

An AI-powered chatbot can be integrated to provide interactive skincare consultation. The chatbot would assist users by answering skincare-related queries, suggesting product usage methods, providing routine reminders, and educating users about skincare practices. Natural Language Processing (NLP) techniques would enable the chatbot to understand user concerns and provide intelligent responses, thereby improving user experience.

D. Integration with E-Commerce Platforms

The system can be integrated with online shopping platforms to allow users to directly purchase recommended skincare products. Smart product comparison features could be added to display ingredient details, dermatologist ratings, and price comparisons. This enhancement would increase convenience and ensure users select safe and suitable skincare products.

E. Advanced Skin Disease Detection

Future improvements may involve training deep learning models on large dermatological datasets to detect complex skin diseases such as eczema, psoriasis, rosacea, fungal infections, and early-stage skin cancer. Incorporating medical imaging datasets would transform the system into a supportive dermatological diagnostic tool.

F. Personalized Progress Tracking

A skin progress tracking module can be added to monitor improvements over time. The system could compare past and current images to evaluate treatment effectiveness and generate progress reports using visual analytics. This would help users understand how their skincare routine is affecting their skin health.

G. Cloud AI Model Optimization

Future systems may use cloud-based AI services to improve processing speed and enable automatic model updates. This would allow large-scale data handling and continuous improvement in detection accuracy through model retraining.

7. ETHICAL CONSIDERATIONS AND DATA PRIVACY

The AI Skincare Advisor System handles sensitive personal data including facial images and health-related information. Therefore, ethical considerations and data protection mechanisms are essential to maintain user trust and system reliability.

A. Data Security and Encryption

All user information, including uploaded images and personal details, is stored in encrypted databases to prevent unauthorized access. Advanced encryption standards ensure secure storage and transmission of sensitive data. Secure Socket Layer (SSL) protocols can be implemented to safeguard communication between users and servers.

B. User Privacy Protection

The system strictly maintains user privacy by ensuring that facial images and analysis reports are not shared with third parties without explicit user consent. Data anonymization techniques may be used when datasets are required for research or model training purposes.

C. Role-Based Access Control

Role-based authentication mechanisms are implemented to restrict system access. Regular users can upload images and view analysis results, while administrative privileges such as database access, dataset management, and model retraining are restricted to authorized personnel only.

D. Bias Reduction in AI Models

AI systems may produce biased results if trained on limited datasets. Therefore, the model should be trained on diverse skin tone and condition datasets to ensure fairness and accuracy across different demographic groups

8. USER INTERFACE DESIGN AND INTERACTION EXPERIENCE

The User Interface (UI) of the AI Skincare Advisor (Skin Aura) system is designed with a strong focus on simplicity, accessibility, and user engagement. The interface allows users to easily analyse their skin and receive personalized skincare recommendations using artificial intelligence. The design emphasizes a clean layout, intuitive navigation, and visually appealing elements, enabling users to interact with the system without requiring technical knowledge. Through a combination of AI-powered analysis tools and interactive features, the platform ensures a smooth and user-friendly skincare consultation experience.

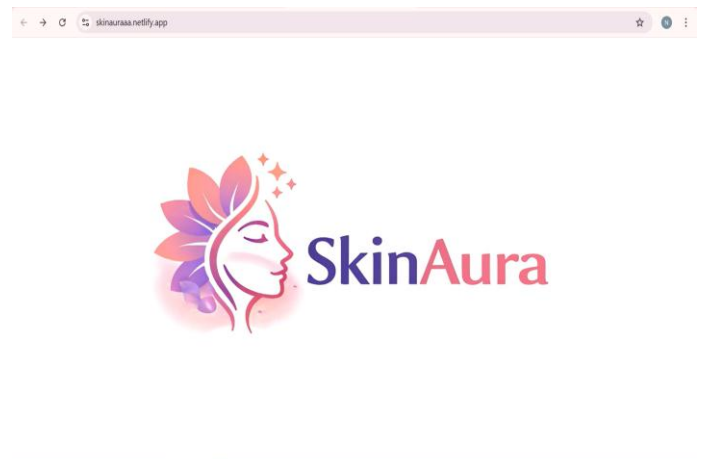

Fig. 3 Splash Screen

A. User Interface Features

The user-side interface provides an intuitive environment where individuals can easily analyse their skin and receive customized skincare routines. Key features include:

• Home Interface and Navigation:

The homepage provides users with a welcoming interface that introduces the AI skincare platform. It includes navigation options such as Home, Skin Analysis, Routine Generator, and Popular Products, allowing users to move between different sections of the system easily. The homepage also highlights the core functionality of the system with action buttons such as "Analyse My Skin" and "Create Routine."

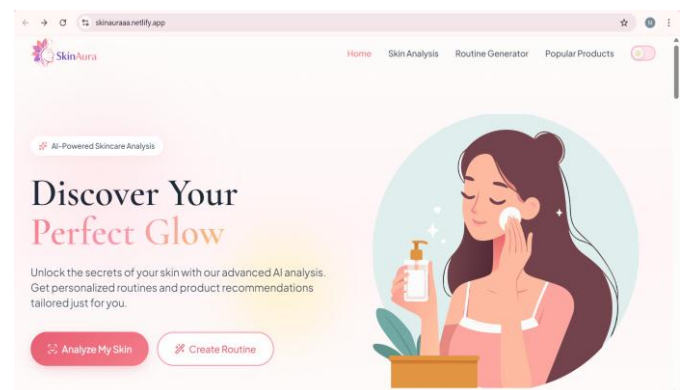

Fig 4: SkinAura Homepage Interface

• AI Skin Analysis Upload Interface:

Users can upload a clear photo of their face to start the AI-based skin analysis. The interface allows users to either drag and drop an image, browse a file from their device, or use the camera for instant capture. This feature ensures flexibility and ease of use for different users.

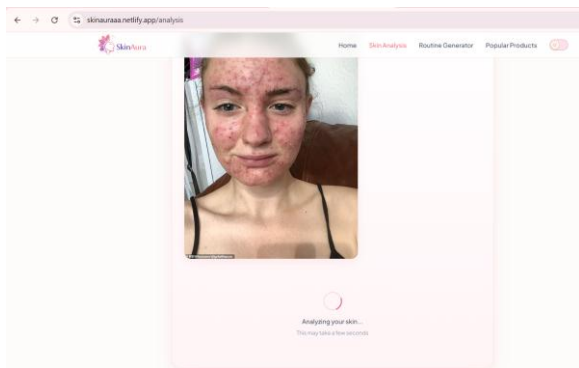

Fig 5: Skin Analysis Image Upload Interface

• Skin Analysis Processing Screen:

Once an image is uploaded, the system preprocesses it to enhance quality through resizing, normalization, and noise reduction techniques. The processed image is then analysed using advanced machine learning and computer vision algorithms to detect various skin conditions such as acne, pigmentation, dark spots, wrinkles, pore visibility, and skin tone irregularities. Feature extraction methods identify important facial characteristics required for accurate classification. This interactive feedback improves user experience by providing real-time processing updates and ensuring transparency in the analysis procedure.

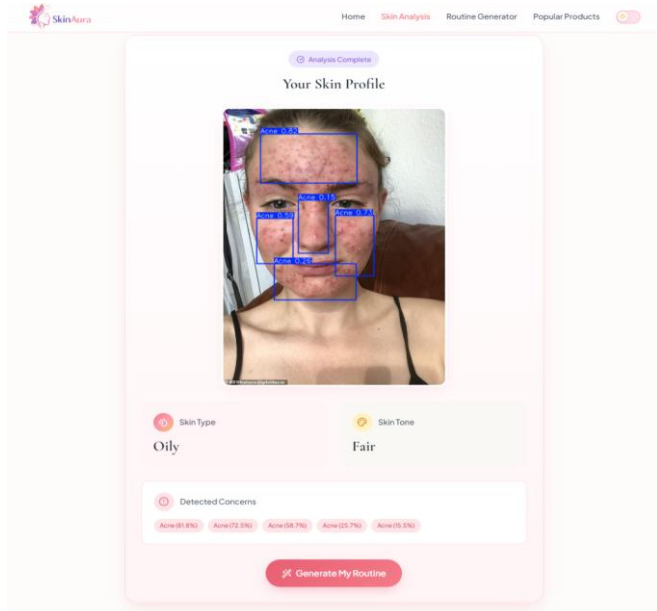

Fig 6: Skin Analysis Processing Screen

These features provide users with an easy and interactive way to upload their images and receive automated skin analysis results.

B. Recommendation and Product Interface Features

The recommendation interface provides users with personalized skincare routines and product suggestions based on the AI-driven skin analysis results. The interface is designed to present guidance in a clear, structured, and user-friendly manner, enabling users to easily follow the suggested skincare plan.

• Routine Generator Interface:

After analysing the user’s skin profile, the system generates a customized skincare routine tailored to the detected skin type and specific skin concerns. The routine includes step-by-step guidance for daily skincare management, covering essential processes such as cleansing, toning, moisturizing, sun protection, and targeted treatments. The system further categorizes routines into daytime care, nighttime care, and weekly maintenance plans to ensure comprehensive skin health management. Each step is accompanied by brief usage instructions to help users apply products correctly and effectively.

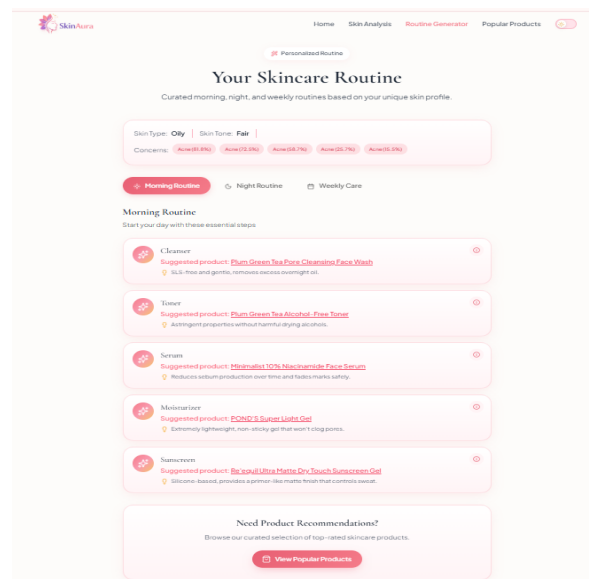

Fig 7: Skin Care Routine Screen

• Popular Products Section:

The system also provides a Popular Products page, where users can explore skincare products commonly recommended for different skin concerns. These products help users choose appropriate skincare solutions aligned with their AI-generated skin analysis.

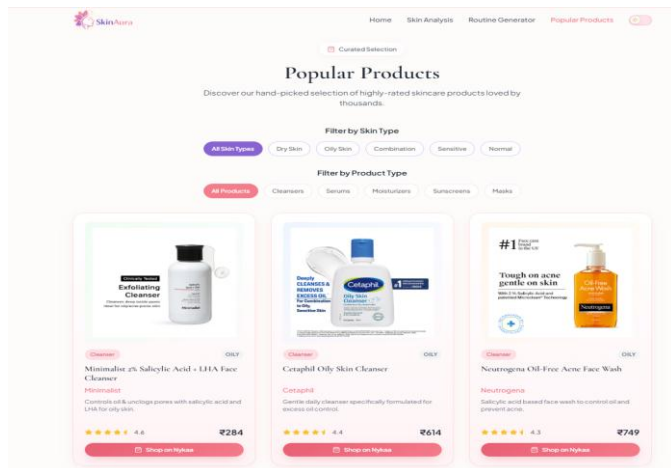

Fig 8: Popular Product Screen

• **Interactive Navigation and Theme Controls:**

The interface includes a navigation menu and theme toggle option, allowing users to switch between different viewing modes and easily access various features of the system. This improves the overall accessibility and enhances the user experience.

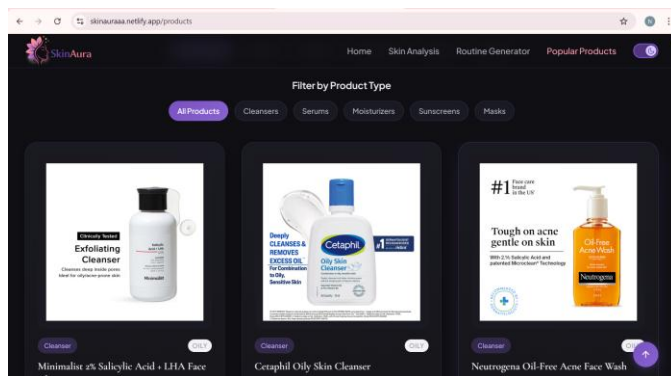

Fig 9: Theme Control Screen

9. CONCLUSION

The AI Skincare Advisor System presents an intelligent, automated, and accessible solution for personalized skincare management. By integrating advanced image processing, artificial intelligence, and machine learning techniques, the system accurately analyses facial skin conditions and generates customized skincare routines tailored to individual user needs.

The proposed system minimizes dependence on costly dermatological consultations by providing fast, reliable, and data-driven skincare guidance. Its user-friendly interface, automated recommendation engine, and intelligent analysis modules ensure smooth interaction and make the platform suitable for everyday use.

Moreover, the scalable and modular architecture supports future enhancements such as real-time skin monitoring, mobile application integration, and advanced skin disease detection using deep learning models. The AI Skincare Advisor System demonstrates the potential of AI-driven healthcare technologies to improve personal wellness and represents a significant advancement toward smart and intelligent digital skincare assistance.

The system also promotes awareness about proper skincare practices through personalized guidance and routine management. With continuous improvements in AI models and dataset expansion, the system can achieve higher accuracy and broader dermatological applicability in the future.

REFERENCES

[1] I. Goodfellow, Y. Bengio and A. Courville, Deep Learning. MIT Press, 2016.

[2] R. C. Gonzalez and R. E. Woods, Digital Image Processing, 4th ed. Pearson, 2018.

[3] S. Russell and P. Norvig, Artificial Intelligence: A Modern Approach, 4th ed. Pearson, 2021.

[4] TensorFlow Documentation. [Online]. Available: <https://www.tensorflow.org>

[5] OpenCV Documentation. [Online]. Available: <https://docs.opencv.org>

[6] Scikit-learn Documentation. [Online]. Available: <https://scikit-learn.org>

[7] Python Software Foundation, Python Documentation. [Online]. Available: <https://docs.python.org/3/>

[8] Flask Documentation. [Online]. Available: <https://flask.palletsprojects.com/>

[9] Keras Documentation. [Online]. Available: <https://keras.io>

[10] M. Abadi et al., "TensorFlow: Large-scale machine learning on heterogeneous systems," 2015. [Online]. Available: <https://tensorflow.org>